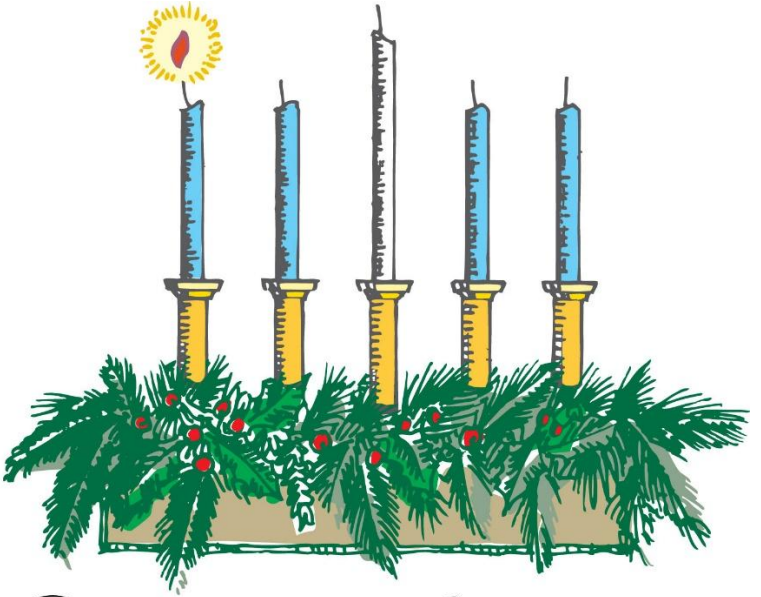

First Sunday of Advent

November 29, 2026

"The King is Coming!"
Mark 11:1-10

Rev. Les Uhrinak
Trinity Lutheran Church
218-444-4441 | www.trinitybemidji.org

FIRST SUNDAY IN ADVENT
DIVINE SERVICE 3 WITH COMMUNION (page 184)
NOVEMBER 29, 2026

PRELUDE

HYMN OF INVOCATION: 343 PREPARE THE ROYAL HIGHWAY

Stand

INVOCATION AND EXHORTATION *Matthew 28:19b; [18:20]*

The sign of the cross may be made by all in remembrance of their Baptism.

P In the name of the Father and of the ✠ Son and of the Holy Spirit.

C **Amen.**

P Beloved in the Lord! Let us draw near with a true heart and confess our sins unto God our Father, beseeching Him in the name of our Lord Jesus Christ to grant us forgiveness. Our help is in the name of the Lord,

C **Who made heaven and earth,**

P I said, I will confess my transgressions unto the Lord,

C **and You forgave the iniquity of my sin.**

Be Seated or Kneel as you are able—Silence for reflection on God's Word and for self-examination.

CONFESSION AND FORGIVENESS OF SINS

P O Almighty God, merciful Father,

C **I, a poor, miserable sinner, confess unto You all my sins and iniquities with which I have ever offended You and justly deserved Your temporal and eternal punishment. But I am heartily sorry for them and sincerely repent of them, and I pray You of Your boundless mercy and for the sake of the holy, innocent, bitter sufferings and death of Your beloved Son, Jesus Christ, to be gracious and merciful to me, a poor, sinful being.**

P Upon this your confession, I, by virtue of my office, as a called and ordained servant of the Word, announce the grace of God unto all of you, and in the stead and by the command of my Lord Jesus Christ I forgive you all your sins in the name of the Father and of the ✠ Son and of the Holy Spirit.

C **Amen.**

Stand

INTROIT

P Behold, your king is coming to you;
righteous and having salvation.

C **To you, O LORD,**
I lift up my soul.

P O my God, in you I trust; let me not be put to shame;
let not my enemies exult over me.

C **Indeed, none who wait for you shall be put to shame;**
they shall be ashamed who are wantonly treacherous.

P Behold, your king is coming to you;
righteous and having salvation.

GLORIA PATRI

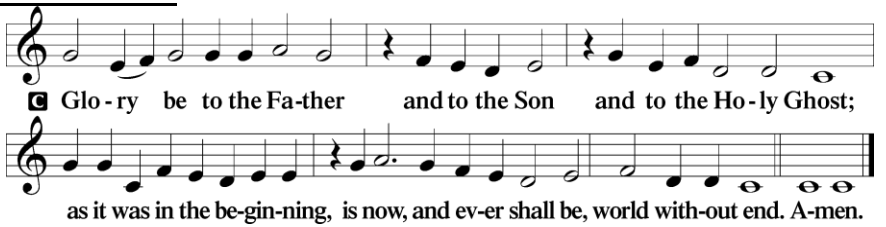

KYRIE *Mark 10:47*

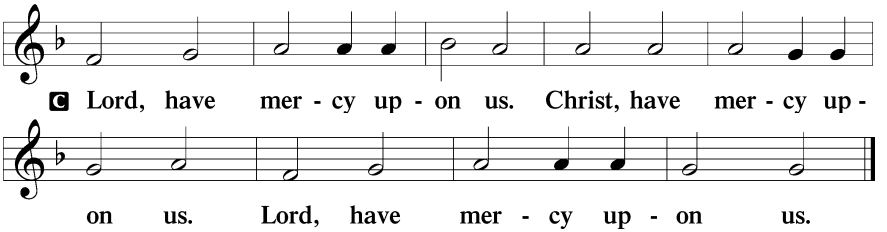

SALUTATION AND COLLECT OF THE DAY

P The Lord be with you.

C **And with thy spirit.**

P Let us pray.
Stir up Your power, O Lord, and come, that by Your protection we may be rescued from the threatening perils of our sins and saved by Your mighty deliverance; for You live and reign with the Father and the Holy Spirit, one God, now and forever.

C **Amen.**

Be seated

OLD TESTAMENT READING: ISAIAH 64:1-9

Oh that you would rend the heavens and come down,
that the mountains might quake at your presence—
as when fire kindles brushwood
and the fire causes water to boil—
to make your name known to your adversaries,
and that the nations might tremble at your presence!
When you did awesome things that we did not look for,
you came down, the mountains quaked at your presence.
From of old no one has heard
or perceived by the ear,
no eye has seen a God besides you,

who acts for those who wait for him.
You meet him who joyfully works righteousness,
those who remember you in your ways.
Behold, you were angry, and we sinned;
in our sins we have been a long time, and shall we be saved?
We have all become like one who is unclean,
and all our righteous deeds are like a polluted garment.
We all fade like a leaf,
and our iniquities, like the wind, take us away.
There is no one who calls upon your name,
who rouses himself to take hold of you;
for you have hidden your face from us,
and have made us melt in the hand of our iniquities.
But now, O LORD, you are our Father;
we are the clay, and you are our potter;
we are all the work of your hand.
Be not so terribly angry, O LORD,
and remember not iniquity forever.
Behold, please look, we are all your people.

A This is the Word of the Lord.

C **Thanks be to God.**

GRADUAL

P Rejoice greatly, O daughter of Zion.
Shout aloud, O daughter of Jerusalem.
Behold, your king is coming to you;
righteous and having salvation.
Blessèd is he who comes in the name of the Lord.
From the house of the Lord we bless you.

EPISTLE: 1 CORINTHIANS 1:3-9

Grace to you and peace from God our Father and the Lord Jesus Christ.

I give thanks to my God always for you because of the grace of God that was given you in Christ Jesus, that in every way you were enriched in him in all speech and all knowledge—even as the testimony about Christ was confirmed among you—so that you are not lacking in any spiritual gift, as you wait for the revealing of our Lord Jesus Christ, who will sustain you to the end, guiltless in the day of our Lord Jesus Christ. God is faithful, by whom you were called into the fellowship of his Son, Jesus Christ our Lord.

A This is the Word of the Lord.

C **Thanks be to God.**

Stand

ALLELUIA

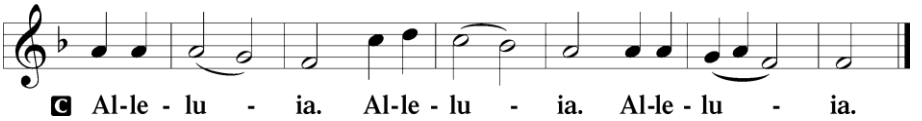

HOLY GOSPEL: MARK 11:1-10

P The Holy Gospel according to St. Mark, the eleventh chapter.

C **Glory be to Thee, O Lord.**

When they drew near to Jerusalem, to Bethphage and Bethany, at the Mount of Olives, Jesus sent two of his disciples and said to them, "Go into the village in front of you, and immediately as you enter it you will find a colt tied, on which no one has ever sat. Untie it and bring it. If anyone says to you, 'Why are you doing this?' say, 'The Lord has need of it and will send it back here immediately.'" And they went away and found a colt tied at a door outside in the street, and they untied it. And some of those standing there said to them, "What are you doing, untying the colt?" And they told them what Jesus had said, and they let them go. And they brought the colt to Jesus and threw their cloaks on it, and he sat on it. And many spread their cloaks on the road, and others spread leafy branches that they had cut from the fields. And those who went before and those who followed were shouting, "Hosanna! Blessed is he who comes in the name of the Lord! Blessed is the coming kingdom of our father David! Hosanna in the highest!"

P This is the Gospel of the Lord.

C **Praise be to Thee, O Christ.**

NICENE CREED

C **I believe in one God,**
the Father Almighty,
maker of heaven and earth
and of all things visible and invisible.
And in one Lord Jesus Christ,
the only-begotten Son of God,
begotten of His Father before all worlds,
God of God, Light of Light,
very God of very God,
begotten, not made,
being of one substance with the Father,
by whom all things were made;
who for us men and for our salvation came down from heaven
and was incarnate by the Holy Spirit of the virgin Mary
and was made man;
and was crucified also for us under Pontius Pilate.
He suffered and was buried.
And the third day He rose again according to the Scriptures
and ascended into heaven
and sits at the right hand of the Father.
And He will come again with glory to judge both the quick and the dead,
whose kingdom will have no end.

And I believe in the Holy Spirit,
the Lord and giver of life,
who proceeds from the Father and the Son,
who with the Father and the Son together is worshiped and glorified,
who spoke by the prophets.
And I believe in one holy Christian and apostolic Church,
I acknowledge one Baptism for the remission of sins,
and I look for the resurrection of the dead
and the life ☩ of the world to come. Amen.

Be seated

THE SMALL CATECHISM WITH EXPLANATION

P Wherein does Christ's State of Exaltation consist

C Christ's State of Exaltation consists in this, that according to His human nature, Christ always and fully uses the divine attributes communicated to His human nature. "God also hath highly exalted Him and given Him a name which is above every name, that at the name of Jesus every knee should bow, of things in heaven and things in earth and things under the earth, and that every tongue should confess that Jesus Christ is Lord, to the glory of God the Father." Phil 2:9-11.

HYMN OF THE DAY: 334 O LORD, HOW SHALL I MEET YOU

SERMON: "The King is Coming!" – Mark 11:1-10

Stand

OFFERTORY

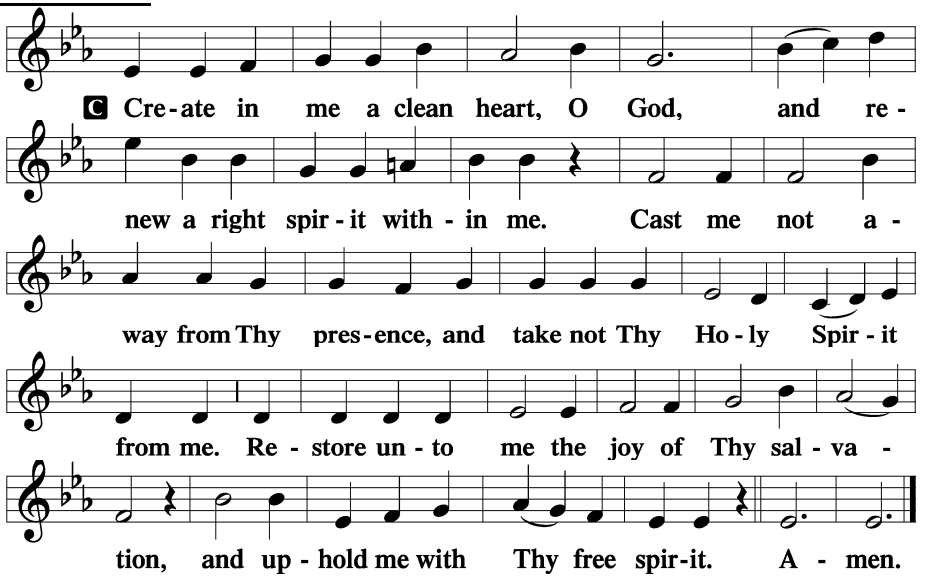

Sit

OFFERING

Stand

As the offering is placed on the Altar please join in singing:

C We give Thee but Thine own,
Whate'er the gift may be;
All that we have is Thine alone,
A trust, O Lord, from Thee.

PRAYER OF THE CHURCH

P Let us pray for the whole Church of God in Christ Jesus and for all people according to their needs.

After each petition:

P Lord, in Your mercy,

C hear our prayer.

P Lord God, heavenly Father, we thank, bless and praise You forever that You have sent Your Son to reign over us poor sinners, who for our trespasses deserve rightly to remain in bondage to sin and Satan. You have given us a righteous and humble King who, through His death, has saved us from sin and eternal death. We implore You, enlighten, govern and direct us by Your Holy Spirit, that we may remain faithful to this righteous King and Savior and not be offended by His humble appearance or despised Word, but believe in Him and obtain eternal salvation; through the same Jesus Christ, Your Son, our Lord, who lives and reigns with You and the Holy Spirit, one God, now and forever.

C Amen

THE LORD'S SUPPER AT TRINITY

Jesus teaches us that His body and blood are truly present in the bread and wine of His holy Sacrament (Luke 22:19-20). The Apostle Paul by the Holy Spirit also teaches local congregations to carefully administer this precious meal (1Cor. 11:17-32). Therefore in the Spirit of Christian love and unity and in concern for the spiritual welfare of others Trinity practices closed communion. Members of our congregation as well as our sister churches in the LCMS and those church bodies in fellowship with us are welcome to attend. For those who do not confess this faith and unity with us, we invite you to sing the hymns and pray for the day when all divisions among Christians may cease and we may be one just as Jesus prayed (John 17:11). Thank you for respecting our beliefs concerning the Lord's Supper. If you should have any questions about this, please speak with Pastor before the service. (See also the brochure in the pew rack.) If you are physically unable to come forward to receive The Lord's Supper, please let Pastor or an Elder know before the service.

PREFACE

2 Timothy 4:22; [Colossians 3:1]; [Psalm 136]

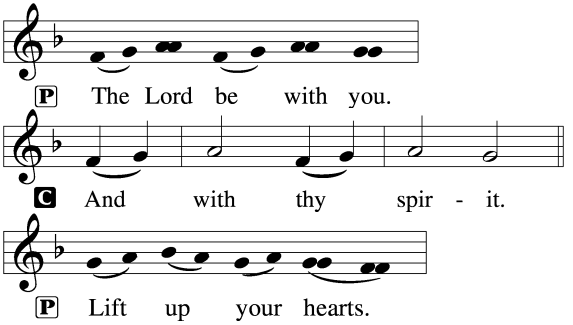

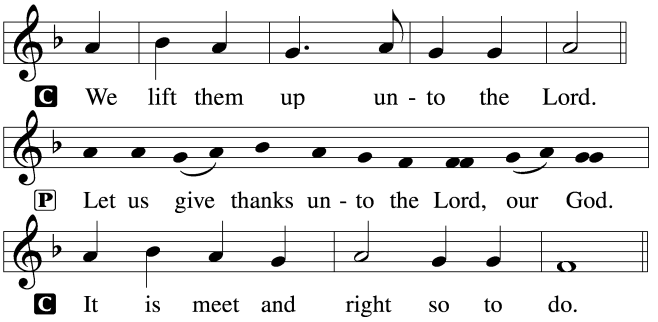

PROPER PREFACE

P It is truly meet, right, and salutary that we should at all times and in all places give thanks to You, holy Lord, almighty Father, everlasting God, through Jesus Christ, our Lord, whose way John the Baptist prepared, proclaiming Him the promised Messiah, the very Lamb of God who takes away the sin of the world, and calling sinners to repentance that they might escape from the wrath to be revealed when He comes again in glory. Therefore with angels and archangels and with all the company of heaven we laud and magnify Your glorious name, evermore praising You and saying:

SANCTUS

Isaiah 6:3; Matthew 21:9

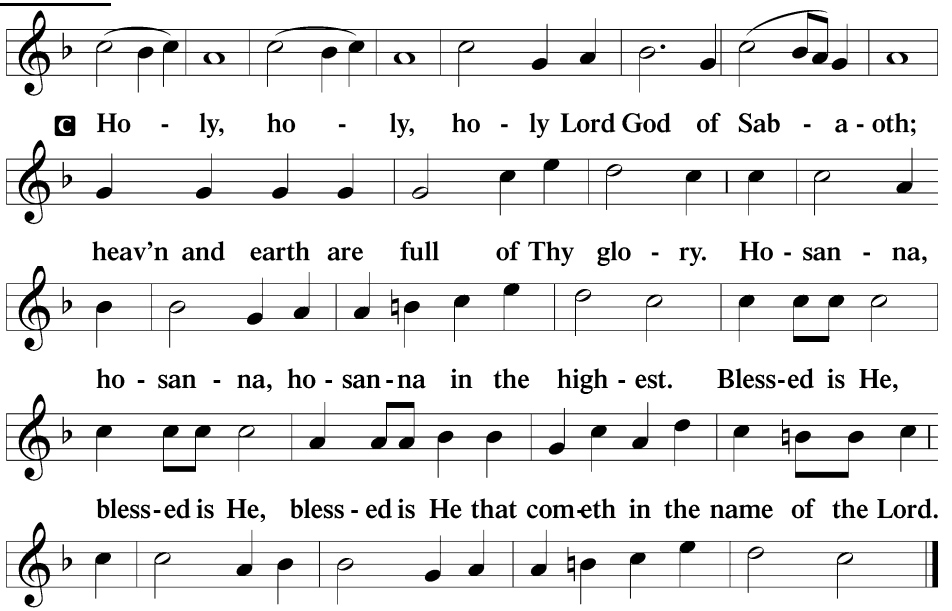

LORD'S PRAYER

Matthew 6:9–13

C **Our Father who art in heaven,**
hallowed be Thy name,
Thy kingdom come,
Thy will be done on earth as it is in heaven;
give us this day our daily bread;
and forgive us our trespasses as we forgive those who trespass against us;
and lead us not into temptation,
but deliver us from evil.
For Thine is the kingdom and the power and the glory forever and ever. Amen.

THE WORDS OF OUR LORD

P Our Lord Jesus Christ, on the night when He was betrayed, took bread, and when He had given thanks, He broke it and gave it to the disciples and said: "Take, eat; this is My ✝ body, which is given for you. This do in remembrance of Me."

In the same way also He took the cup after supper, and when He had given thanks, He gave it to them, saying: "Drink of it, all of you; this cup is the new testament in My ✝ blood, which is shed for you for the forgiveness of sins. This do, as often as you drink it, in remembrance of Me."

PAX DOMINI

John 20:19

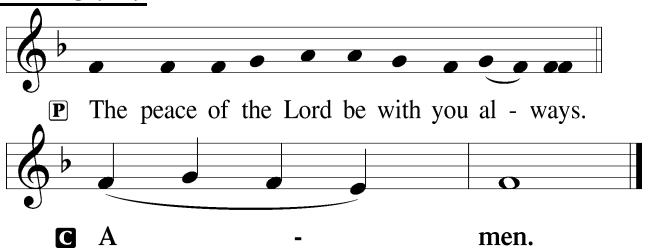

AGNUS DEI

John 1:29

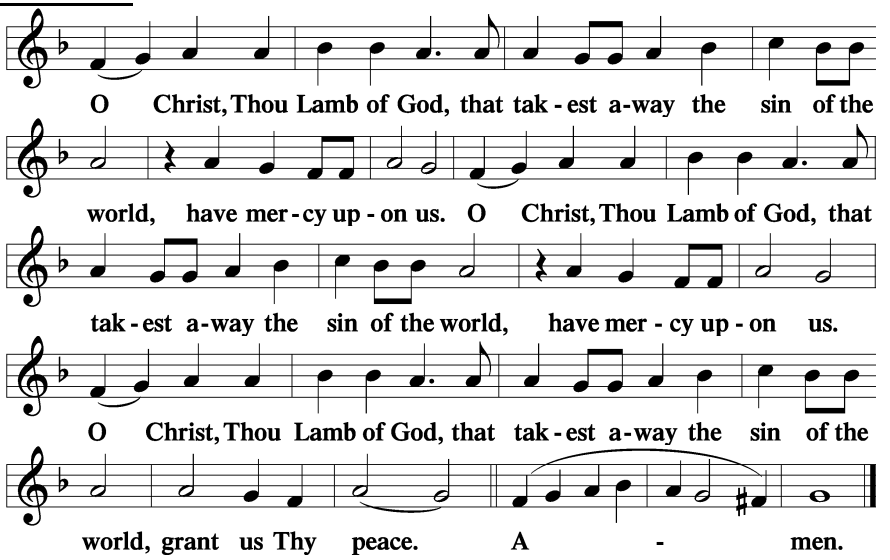

Be seated

DISTRIBUTION HYMN: 609 JESUS SINNERS DOTH RECEIVE

DISTRIBUTION HYMN: 615 WHEN IN THE HOUR OF DEEPEST NEED

DISTRIBUTION HYMN: 634 THE DEATH OF JESUS CHRIST, OUR LORD

DISTRIBUTION HYMN: 636 SOUL, ADORN YOURSELF WITH GLADNESS

DISTRIBUTION HYMN: 637 DRAW NEAR AND TAKE THE BODY OF THE LORD

Stand

NUNC DIMITTIS *Luke 2:29–32*

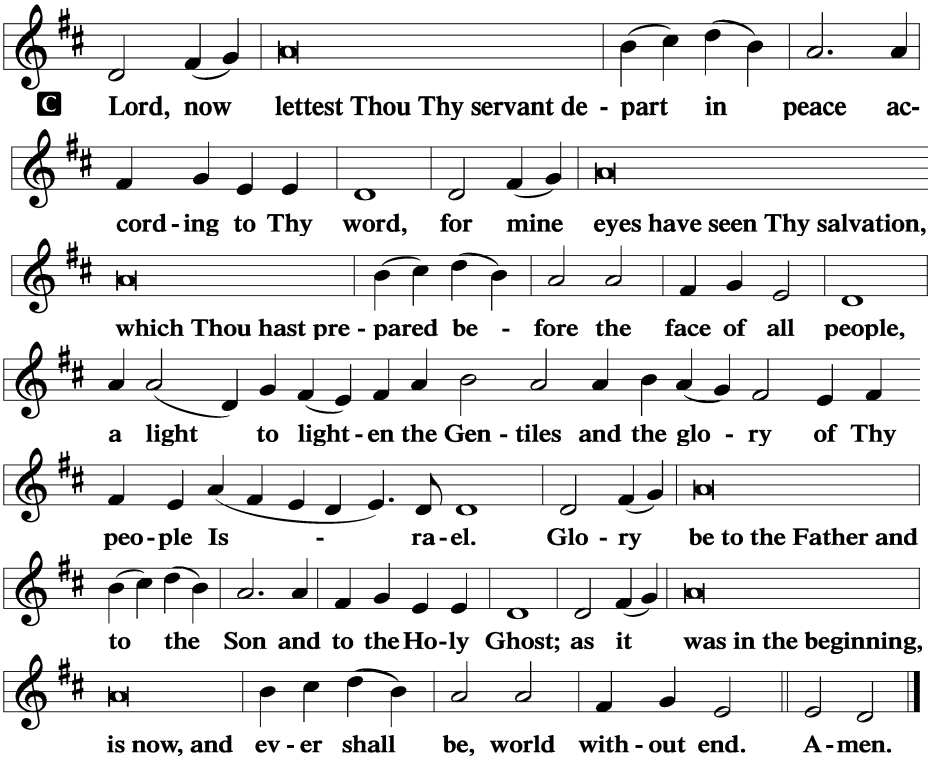

THANKSGIVING *Psalm 107:1*

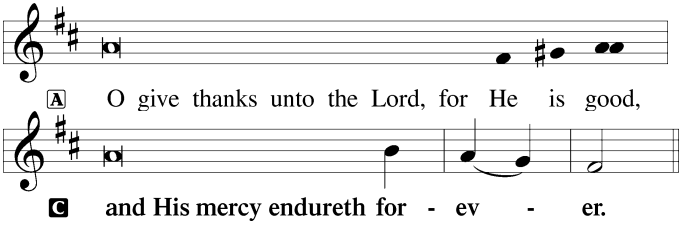

POST-COMMUNION COLLECT

A Let us pray.
We give thanks to You, almighty God, that You have refreshed us through this salutary gift, and we implore You that of Your mercy You would strengthen us through the same in faith toward You and in fervent love toward one another; through Jesus Christ, Your Son, our Lord, who lives and reigns with You and the Holy Spirit, one God, now and forever.

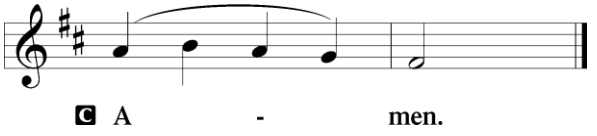

SALUTATION

2 Timothy 4:22

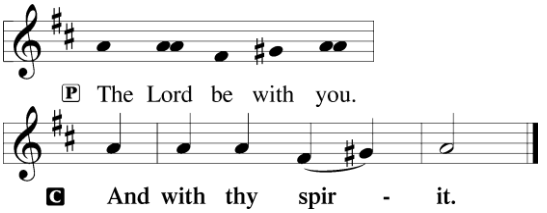

BENEDICAMUS

Psalm 103:1

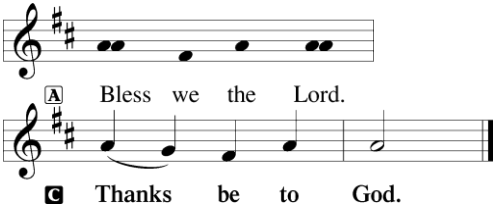

BENEDICTION

Numbers 6:24–26

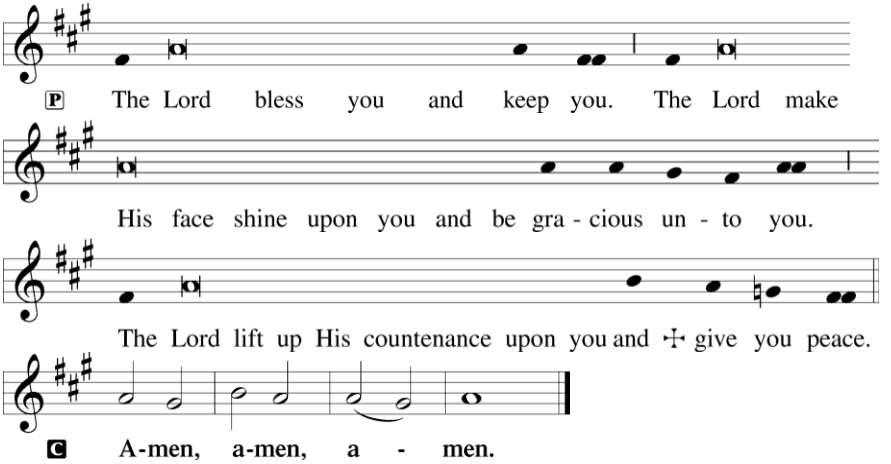

HYMN TO DEPART: 443 HOSANNA, LOUD HOSANNA



Trinity Lutheran Church – LCMS
123 29th Street NE
Bemidji, MN 56601

218-444-4441